

Patient report

Bio-Rad DATE: 03/05/2019
D-10 TIME: 02:08 PM
S/N: #DJ4I016123 Software version: 4.20-2
Sample ID: 10395623
Injection date 03/05/2019 01:41 PM
Injection #: 46 Method: HbA1c
Rack #: --- Rack position: 3

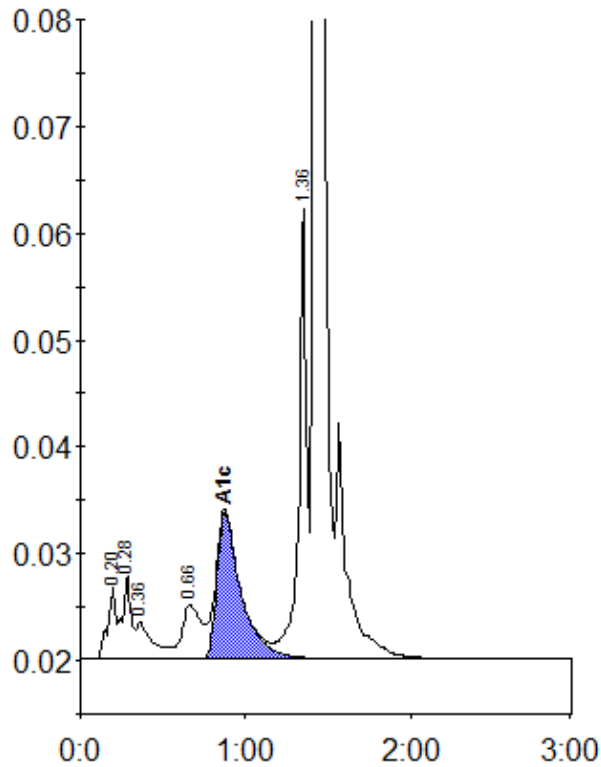

Peak table - ID: 10395623

Peak	R.time	Height	Area	Area %
A1a	0.20	6744	23842	1.3
A1b	0.28	7809	28730	1.5
Unknown	0.36	3458	23736	1.3
LA1c/CHb-1	0.66	5018	41454	2.2
A1c	0.87	13780	139951	10.2
P3	1.36	42051	137539	7.3
A0	1.42	516050	1485276	79.0
Total Area:		1880528		

Concentration:	%
A1c	10.2